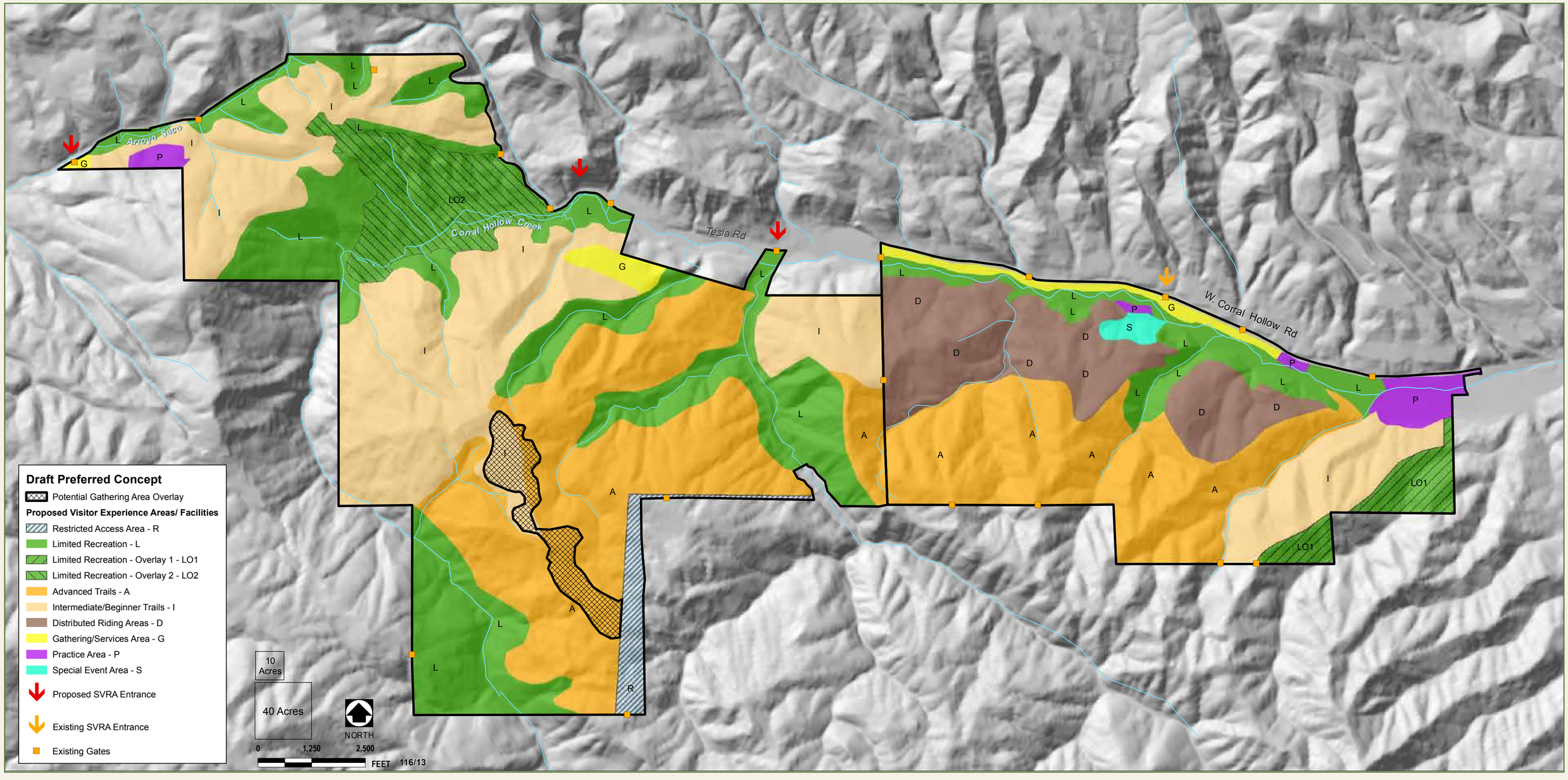Draft Preferred Concept